Proposal

CITY OF SYDNEY

Cook Road, Centennial Park
Proposed parking changes – Revised proposal – June 2026

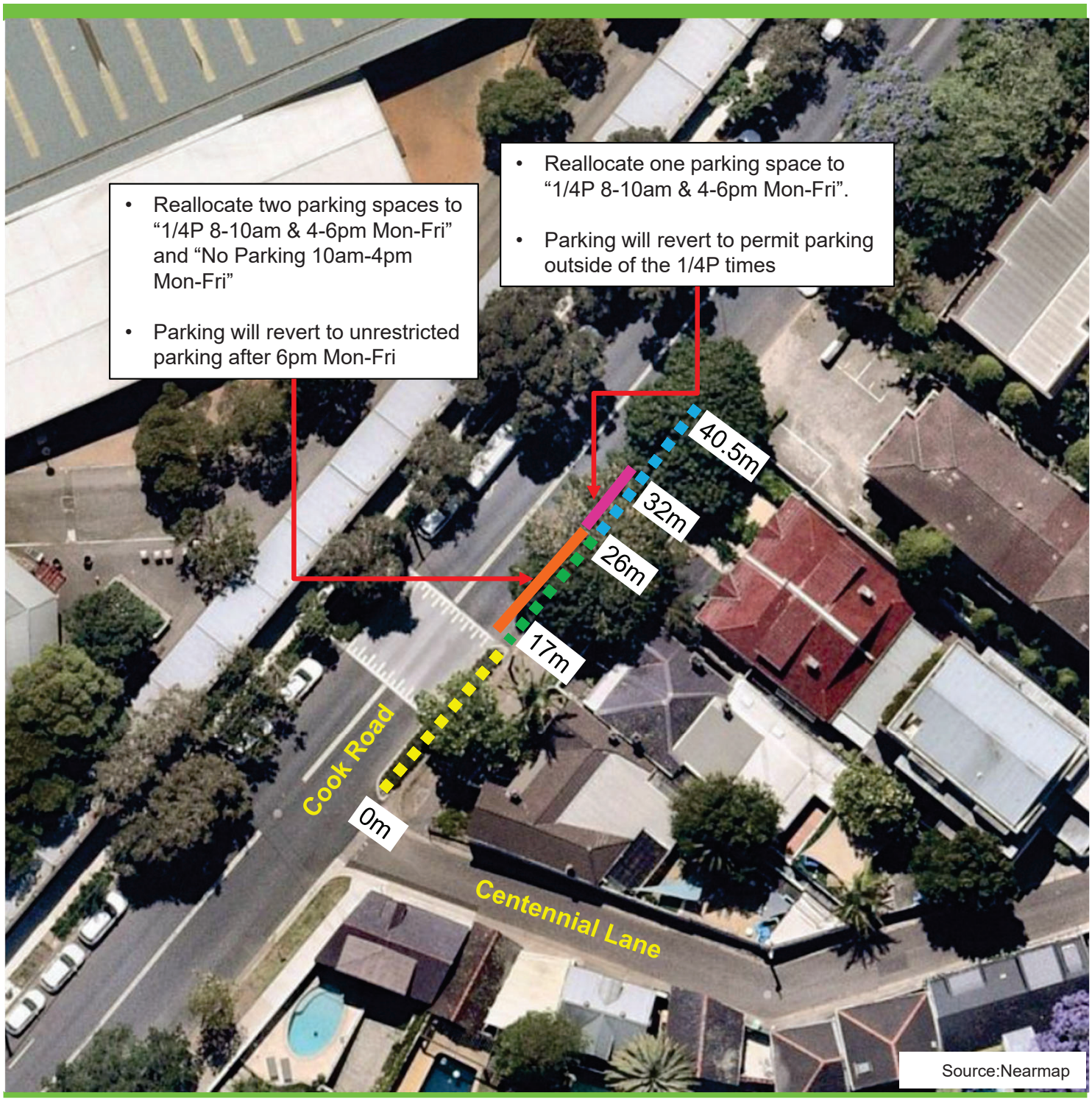

Existing

- No Stopping
- No Parking 8.30am-6pm Mon-Fri
- 1P 8am-10pm
  Permit Holders Excepted Area 13

Proposed

- 1/4P 8-10am 4-6pm Mon-Fri
  No Parking 10am-4pm Mon-Fri
- 1/4P 8-10am 4-6pm Mon-Fri
  1P 10am-4pm 6pm-10pm
  Permit Holders Excepted Area 13

N
not to scale